Cuarteto de cuerda N. 19

(2008)

-I-

Carlos Perón Cano (*1976)

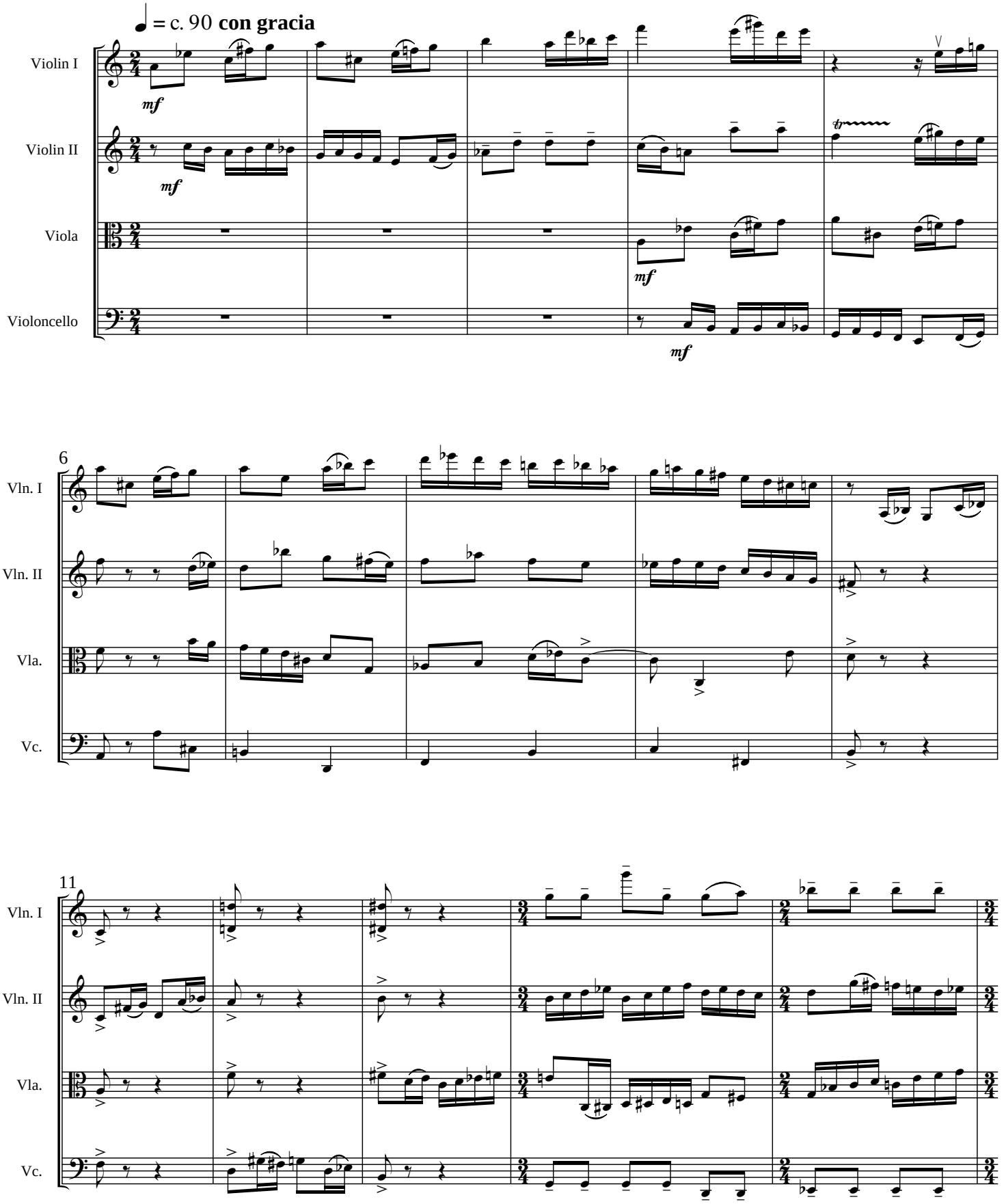

Edizioni Musicali WICKY s.a.s. Via Biancardi, 4 - 20149 MILANO (Italy)
© Worldcopyright 2010 - All rights reserved
WKY1050

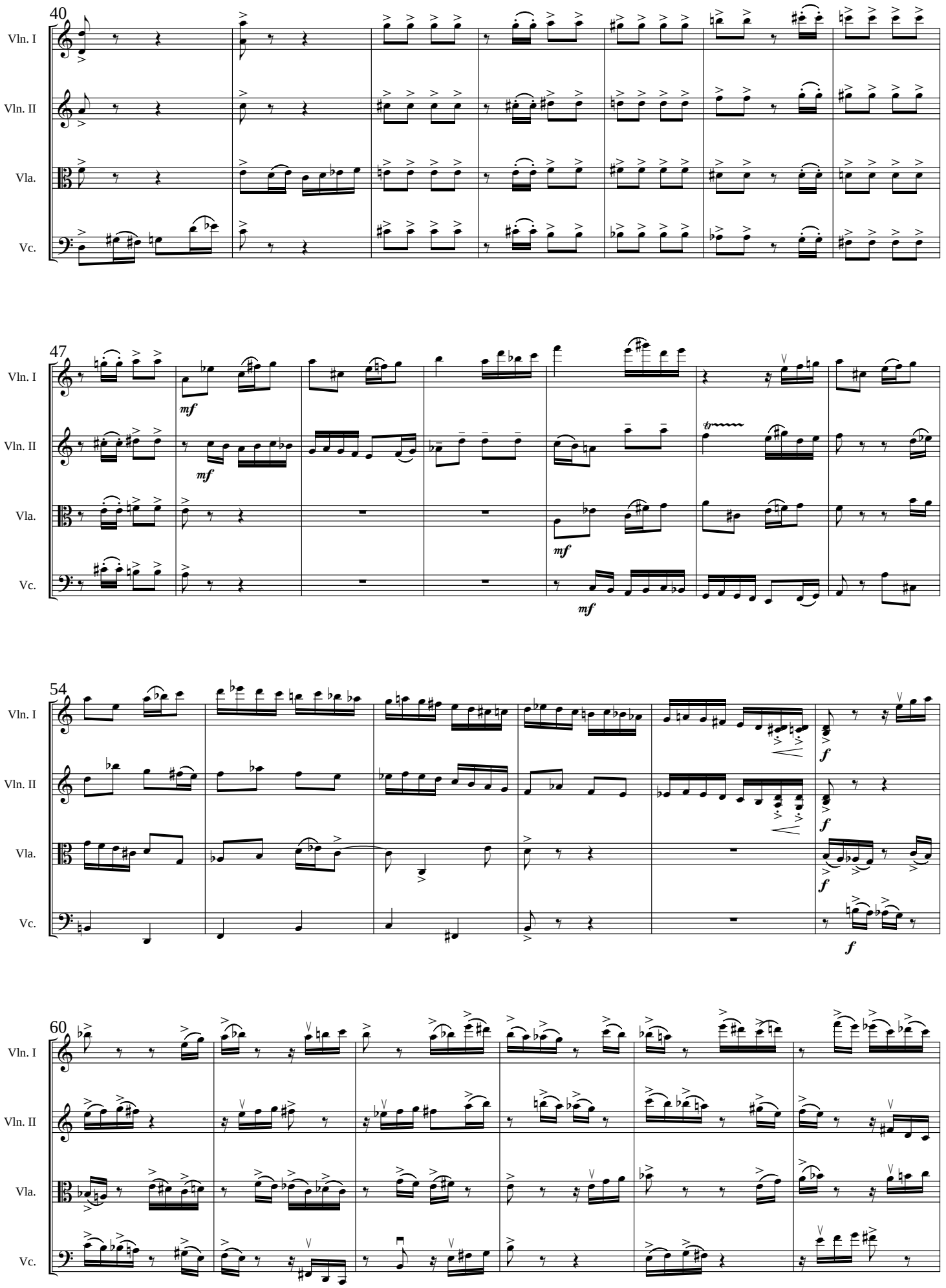
40
Vln. I
Vln. II
Vla.
Vc.
47
mf
mf
mf
mf
54
f
f
f
f
60

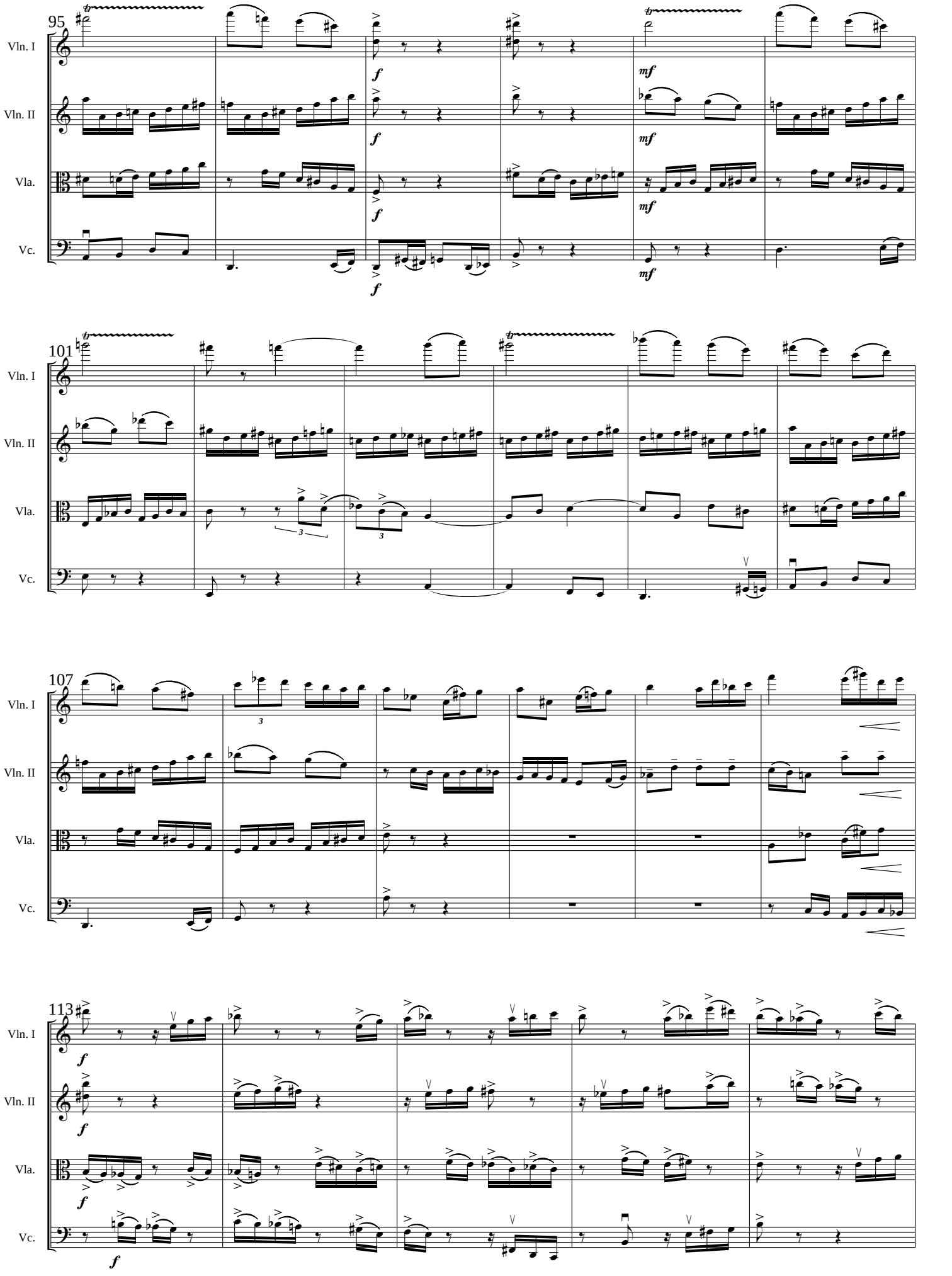
95
Vln. I
Vln. II
Vla.
Vc.
101
107
113

II.

♪ = c. 75 **calmo**

Vln. I

Vln. II

Vla.

Vc.

mp

5

mf

8

12

cantabile

III.

♩ = c. 110 **con vigore**

Vln. I
Vln. II
Vla.
Vc.

mf

5

8

11

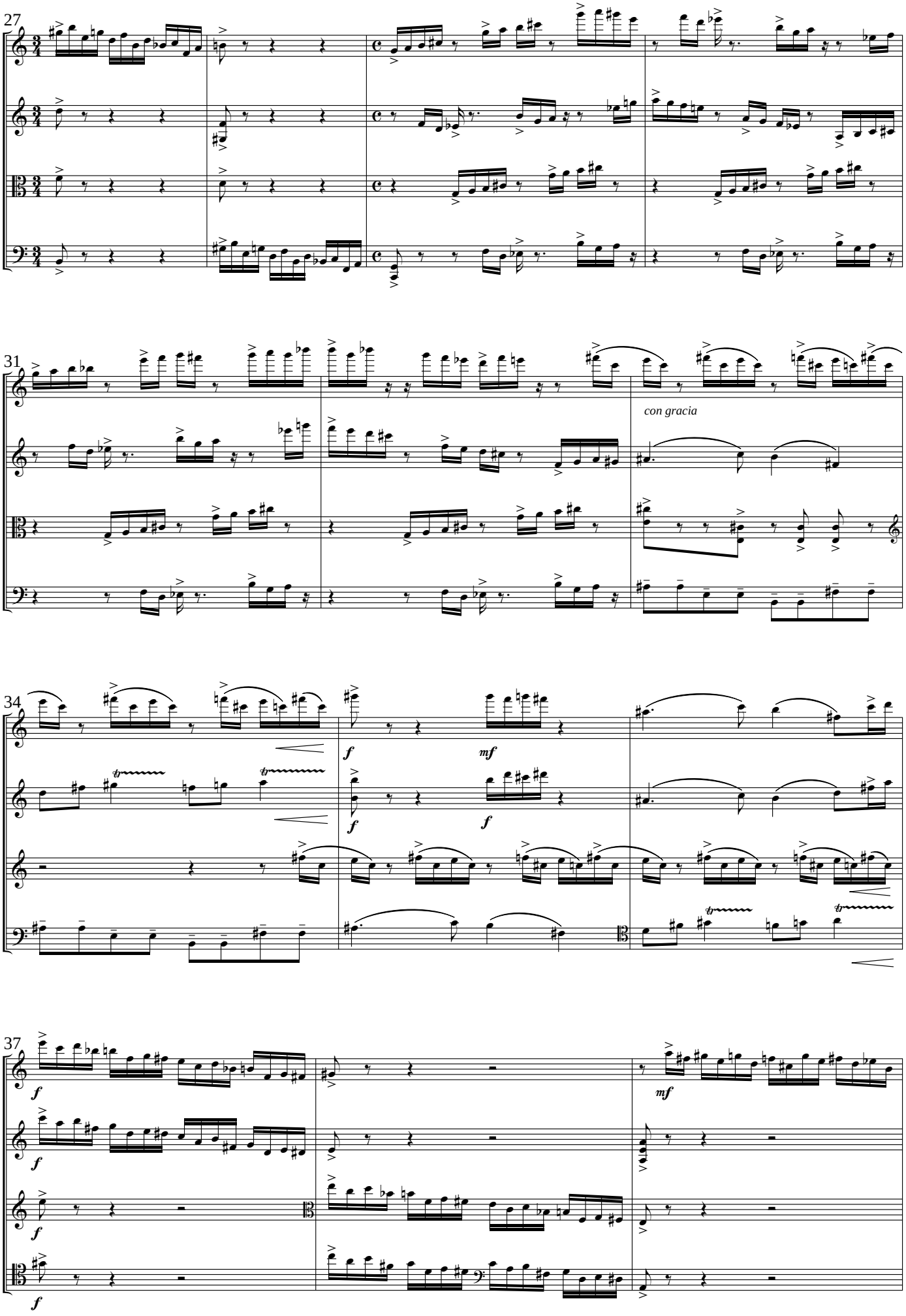
27
Vln. I
Vln. II
Vla.
Vc.
31
con gracia
34
f
mf
37

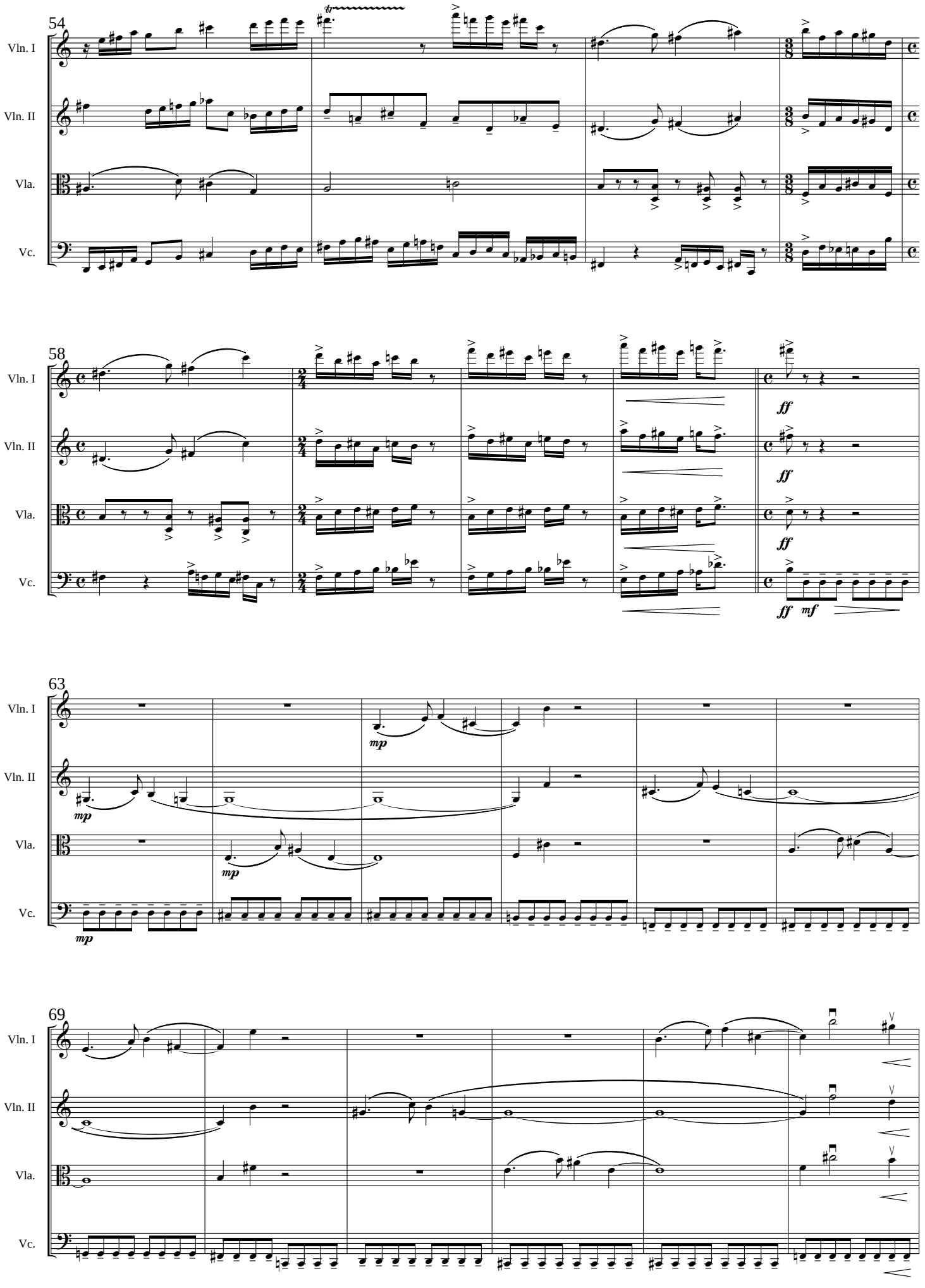
54
Vln. I
Vln. II
Vla.
Vc.
58
ff
ff
ff
ff mf
63
mp
mp
mp
mp
69

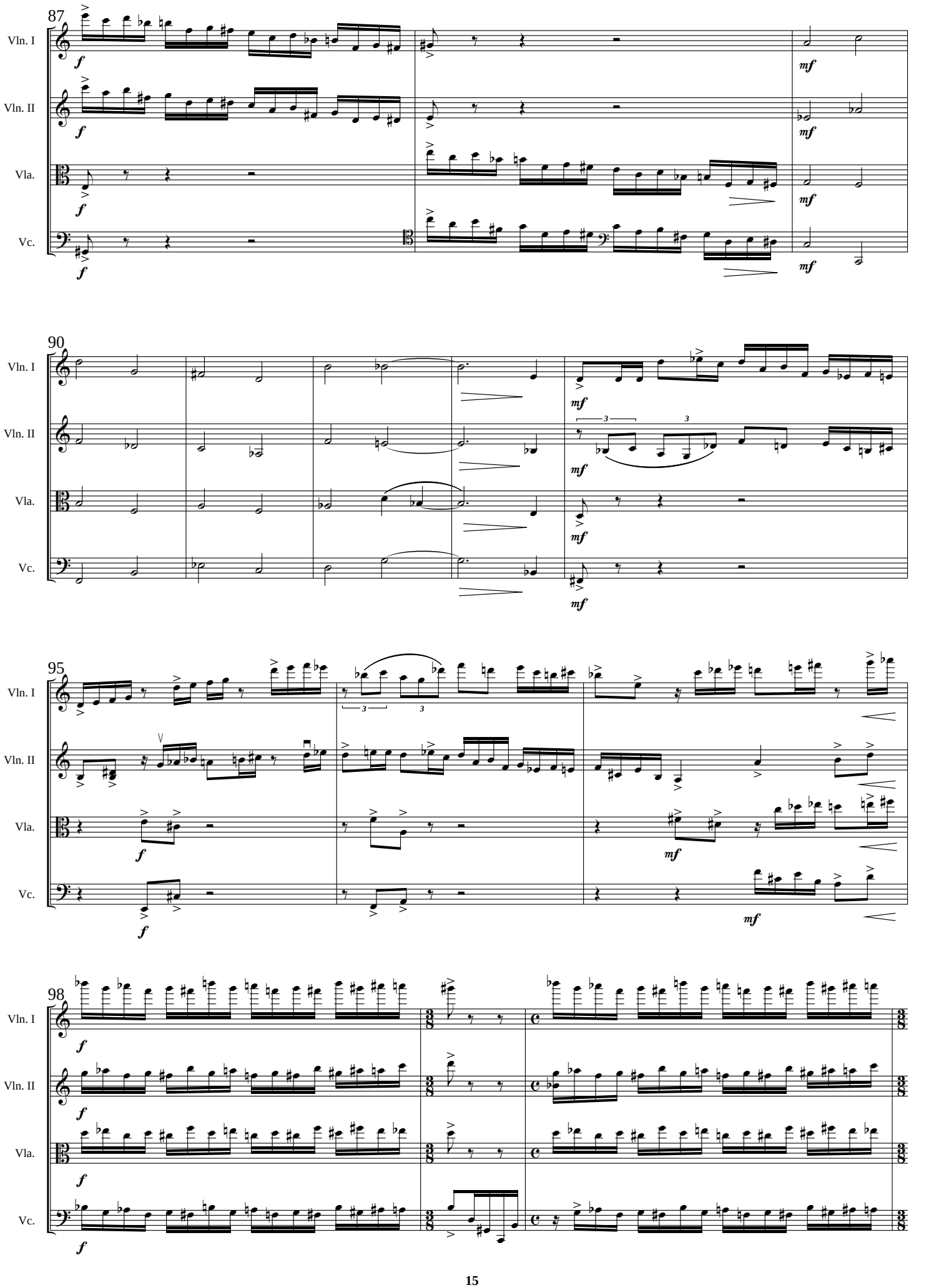
87
Vln. I
Vln. II
Vla.
Vc.
90
95
98